



June 3, 2014

Dear Chapter Presidents, Chapter Advisors, Faculty Advisors, & Headquarters Staff:

This letter contains information regarding the Spring 2014 academic report for all fraternities and sororities at George Mason University (Mason). Please take time to review your chapter's information and contact our office with any questions.

We would like to take this opportunity to congratulate the top three sororities and fraternities with the highest Grade Point Average (GPA) during the 2014 Spring Semester.

Sororities: Alpha Kappa Alpha (3.31), Chi Upsilon Sigma (3.24), Zeta Phi Beta (3.21)
Fraternities: Alpha Epsilon Pi (3.16), Kappa Alpha Psi (3.16), Kappa Alpha Order (3.06)

In addition, during the 2014 fall semester 25% of our Greek Men and Women made the Dean List having received at minimum a 3.5 Term GPA. We are very proud of our community scholars but realize that there is still room for improvement regarding our community's overall academic performance. Below is the general academic information for our FSL community and Overall Mason Community.

| | | | | | |
|---------------------------|-------------|----------------------|-------------|------------------------|-------------|
| All-Greek: | 2.95 | All-Sorority: | 3.06 | All-Fraternity: | 2.79 |
| All-Undergraduate: | 3.01 | All-Female: | 3.13 | All-Male: | 2.88 |

George Mason University recognizes the importance that scholastic achievement plays in the success of a chapter. This semester we implemented our new academic policy and so all chapters were asked to maintain a 2.5 term GPA and we are happy to say that 81% of our chapters met our standard. Those that did not will have to meet with our office to develop a scholarship action plan and will also lose social privileges for the following semester.

In closing, Mason has a wide array of resources available to chapters and members of the Fraternity and Sorority Community. If you have a successful academic program that you would like to share with our community or are looking to get tips on how to increase your chapter's GPA, please stop by. If you have questions or concerns about any information listed in this report don't hesitate to contact us at (703) 993-2909 to set up an appointment to discuss your chapter's needs or concerns.

Interfraternally,

Phil McDaniel
Associate Director
pmcdanie@gmu.edu

Allen White
Assistant Director
awhite18@gmu.edu



Spring 2014 Scholarship Overview

Campus Information:

| | | | |
|--------------------------------|-------------|---------------------|-------------|
| All Undergraduate Campus GPA: | 3.01 | All Greek GPA: | 2.95 |
| All Undergraduate Men's GPA: | 2.88 | All Fraternity GPA: | 2.79 |
| All Undergraduate Women's GPA: | 3.13 | All Sorority GPA: | 3.06 |

Council Information:

| | |
|-------------------------------|-------------|
| Interfraternity Council | 2.80 |
| Multicultural Greek Council | 2.95 |
| National Pan-Hellenic Council | 2.89 |
| Panhellenic Council | 3.06 |

New Member Information:

| | |
|-----------------|-------------|
| All Greek: | 2.73 |
| All Sorority: | 2.89 |
| All Fraternity: | 2.59 |

Active Information:

| | |
|-----------------|-------------|
| All Greek: | 2.97 |
| All Sorority: | 3.08 |
| All Fraternity: | 2.82 |

George Mason Office of Fraternity & Sorority Life

Office: 703.993.2909 Fax: 703.993.4566

www.si.gmu.edu/greek-life/

All (active and new member) Greek GPA Rankings Spring 2014

| All Greek | | | | | | |
|----------------|---------|--------------|---|-----------------------|-------------|------------|
| | Council | Chapter Size | | Organization | GPA | Prev. Rank |
| 1 | NPHC | 17 | S | Alpha Kappa Alpha | 3.31 | 1 |
| 2 | MGC | 4 | S | Chi Upsilon Sigma | 3.24 | 17 |
| 3 | NPHC | 10 | S | Zeta Phi Beta | 3.21 | 15 |
| 4 | PHC | 124 | S | Zeta Tau Alpha | 3.19 | 5 |
| 5 | PHC | 129 | S | Chi Omega | 3.18 | 2 |
| 6 | IFC | 14 | F | Alpha Epsilon Pi | 3.16 | 7 |
| 7 | NPHC | 11 | F | Kappa Alpha Psi | 3.16 | 34 |
| 8 | MGC | 8 | S | Lambda Pi Chi | 3.16 | 6 |
| 9 | MGC | 8 | S | Lambda Theta Alpha | 3.15 | 29 |
| 10 | PHC | 128 | S | Alpha Omicron Pi | 3.08 | 8 |
| 11 | PHC | 132 | S | Alpha Phi | 3.07 | 12 |
| 12 | IFC | 35 | F | Kappa Alpha | 3.06 | 21 |
| 13 | PHC | 119 | S | Pi Beta Phi | 3.05 | 4 |
| 14 | IFC | 53 | F | Sigma Alpha Epsilon | 3.04 | 11 |
| 15 | MGC | 15 | F | Pi Delta Psi | 3.03 | 22 |
| 16 | PHC | 127 | S | Gamma Phi Beta | 2.97 | 14 |
| 17 | IFC | 96 | F | Kappa Sigma | 2.94 | 20 |
| 18 | IFC | 30 | F | Chi Psi | 2.93 | 3 |
| 19 | PHC | 118 | S | Alpha Xi Delta | 2.90 | 10 |
| 20 | IFC | 89 | F | Pi Kappa Alpha | 2.86 | 25 |
| 21 | NPHC | 6 | F | Phi Beta Sigma | 2.86 | 28 |
| 22 | MGC | 20 | S | Kappa Phi Lambda | 2.85 | 24 |
| 23 | IFC | 22 | F | Theta Chi | 2.84 | 16 |
| 24 | IFC | 30 | F | Delta Chi | 2.82 | 33 |
| 25 | IFC | 43 | F | Pi Kappa Phi | 2.80 | 26 |
| 26 | IFC | 80 | F | Phi Kappa Sigma | 2.79 | 18 |
| 27 | MGC | 5 | S | Delta Phi Omega | 2.78 | 9 |
| 28 | MGC | 2 | F | Lambda Theta Phi | 2.76 | 27 |
| 29 | MGC | 6 | S | Kappa Phi Gamma | 2.72 | 13 |
| 30 | IFC | 61 | F | Tau Kappa Epsilon | 2.68 | 31 |
| 31 | IFC | 66 | F | Phi Sigma Kappa | 2.60 | 23 |
| 32 | IFC | 20 | F | Phi Kappa Theta | 2.43 | 32 |
| 33 | IFC | 14 | F | Alpha Kappa Lambda | 2.40 | 35 |
| 34 | NPHC | 11 | F | Alpha Phi Alpha | 2.40 | 30 |
| 35 | NPHC | 8 | F | Omega Psi Phi | 2.32 | 19 |
| 36 | IFC | 45 | F | Alpha Sigma Phi | 2.28 | N/A |
| ** | MGC | 1 | F | Lambda Upsilon Lambda | ** | N/A |
| ** | NPHC | 1 | S | Sigma Gamma Rho | ** | N/A |
| Totals: | | | | | 2.95 | |

| All Sorority | | | | |
|----------------|---------|-----------------------|-------------|------------|
| | Council | Organization | GPA | Prev. Rank |
| 1 | NPHC | Alpha Kappa Alpha | 3.31 | 1 |
| 2 | MGC | Chi Upsilon Sigma | 3.24 | 13 |
| 3 | NPHC | Zeta Phi Beta | 3.21 | 12 |
| 4 | PHC | Zeta Tau Alpha | 3.19 | 4 |
| 5 | PHC | Chi Omega | 3.18 | 2 |
| 6 | MGC | Lambda Pi Chi | 3.16 | 5 |
| 7 | MGC | Lambda Theta Alpha | 3.15 | 15 |
| 8 | PHC | Alpha Omicron Pi | 3.08 | 6 |
| 9 | PHC | Alpha Phi | 3.07 | 9 |
| 10 | PHC | Pi Beta Phi | 3.05 | 3 |
| 11 | PHC | Gamma Phi Beta | 2.97 | 11 |
| 12 | PHC | Alpha Xi Delta | 2.90 | 8 |
| 13 | MGC | Kappa Phi Lambda | 2.85 | 14 |
| 14 | MGC | Delta Phi Omega | 2.78 | 7 |
| 15 | MGC | Kappa Phi Gamma | 2.72 | 10 |
| ** | NPHC | Sigma Gamma Rho | ** | ** |
| Totals: | | | 3.06 | |
| All Fraternity | | | | |
| | Council | Organization | GPA | Prev. Rank |
| 1 | IFC | Alpha Epsilon Pi | 3.16 | 2 |
| 2 | NPHC | Kappa Alpha Psi | 3.16 | 19 |
| 3 | IFC | Kappa Alpha | 3.06 | 8 |
| 4 | IFC | Sigma Alpha Epsilon | 3.04 | 3 |
| 5 | MGC | Pi Delta Psi | 3.03 | 9 |
| 6 | IFC | Kappa Sigma | 2.94 | 7 |
| 7 | IFC | Chi Psi | 2.93 | 1 |
| 8 | IFC | Pi Kappa Alpha | 2.86 | 11 |
| 9 | NPHC | Phi Beta Sigma | 2.86 | 14 |
| 10 | IFC | Theta Chi | 2.84 | 4 |
| 11 | IFC | Delta Chi | 2.82 | 18 |
| 12 | IFC | Pi Kappa Phi | 2.80 | 12 |
| 13 | IFC | Phi Kappa Sigma | 2.79 | 5 |
| 14 | MGC | Lambda Theta Phi | 2.76 | 13 |
| 15 | IFC | Tau Kappa Epsilon | 2.68 | 16 |
| 16 | IFC | Phi Sigma Kappa | 2.60 | 10 |
| 17 | IFC | Phi Kappa Theta | 2.43 | 17 |
| 18 | IFC | Alpha Kappa Lambda | 2.40 | 20 |
| 19 | NPHC | Alpha Phi Alpha | 2.40 | 15 |
| 20 | NPHC | Omega Psi Phi | 2.32 | 6 |
| 21 | IFC | Alpha Sigma Phi | 2.28 | N/A |
| ** | MGC | Lambda Upsilon Lambda | ** | N/A |
| Totals: | | | 2.79 | |

**George Mason University
Fraternity/Sorority Life Council Grades
Spring 2014**

| Rank | IFC | New Member | Active | Total GPA | Prev. Rank |
|----------------------|-----------------------|-------------|-------------|-------------|------------|
| 1 | Alpha Epsilon Pi | 3.63 | 3.01 | 3.16 | 2 |
| 2 | Kappa Alpha | N/A | 3.06 | 3.06 | 7 |
| 3 | Sigma Alpha Epsilon | 3.04 | 3.04 | 3.04 | 3 |
| 4 | Kappa Sigma | 3.06 | 2.93 | 2.94 | 6 |
| 5 | Chi Psi | 3.03 | 2.88 | 2.93 | 1 |
| 6 | Pi Kappa Alpha | 2.55 | 2.91 | 2.86 | 9 |
| 7 | Theta Chi | 1.81 | 2.94 | 2.84 | 4 |
| 8 | Delta Chi | 3.41 | 2.76 | 2.82 | 13 |
| 9 | Pi Kappa Phi | 3.16 | 2.71 | 2.80 | 10 |
| 10 | Phi Kappa Sigma | 2.29 | 2.94 | 2.79 | 5 |
| 11 | Tau Kappa Epsilon | 2.14 | 2.73 | 2.68 | 11 |
| 12 | Phi Sigma Kappa | 2.12 | 2.64 | 2.60 | 8 |
| 13 | Phi Kappa Theta | N/A | 2.43 | 2.43 | 12 |
| 14 | Alpha Kappa Lambda | 2.96 | 2.28 | 2.40 | 14 |
| 15 | Alpha Sigma Phi | 1.07 | 2.42 | 2.28 | N/A |
| Avg. IFC GPA | | 2.62 | 2.82 | 2.80 | |
| Rank | Panhellenic | New Member | Active | Total GPA | Prev. Rank |
| 1 | Zeta Tau Alpha | 2.57 | 3.22 | 3.19 | 3 |
| 2 | Chi Omega | 2.86 | 3.21 | 3.18 | 1 |
| 3 | Alpha Omicron Pi | 3.38 | 3.06 | 3.08 | 4 |
| 4 | Alpha Phi | N/A | 3.07 | 3.07 | 6 |
| 5 | Pi Beta Phi | 2.89 | 3.09 | 3.05 | 2 |
| 6 | Gamma Phi Beta | 2.61 | 3.01 | 2.97 | 7 |
| 7 | Alpha Xi Delta | 2.86 | 2.90 | 2.90 | 5 |
| Avg. Pan. GPA | | 2.86 | 3.08 | 3.06 | |
| Rank | NPHC | New Member | Active | Total GPA | Prev. Rank |
| 1 | Sigma Gamma Rho | N/A | 0.67 | 0.67 | 7 |
| 2 | Omega Psi Phi | 1.97 | 2.44 | 2.32 | 3 |
| 3 | Alpha Phi Alpha | 2.25 | 2.68 | 2.40 | 5 |
| 4 | Phi Beta Sigma | N/A | 2.86 | 2.86 | 4 |
| 5 | Kappa Alpha Psi | 2.89 | 3.37 | 3.16 | 6 |
| 6 | Zeta Phi Beta | 3.47 | 2.97 | 3.21 | 2 |
| 7 | Alpha Kappa Alpha | N/A | 3.31 | 3.31 | 1 |
| Avg. NPHC GPA | | 2.68 | 2.97 | 2.89 | |
| Rank | MGC | New Member | Active | Total GPA | Prev. Rank |
| 1 | Chi Upsilon Sigma | N/A | 3.24 | 3.24 | 4 |
| 2 | Lambda Pi Chi | 2.91 | 3.39 | 3.16 | 1 |
| 3 | Lambda Theta Alpha | N/A | 3.15 | 3.15 | 8 |
| 4 | Pi Delta Psi | N/A | 3.03 | 3.03 | 5 |
| 5 | Kappa Phi Lambda | N/A | 2.85 | 2.85 | 6 |
| 6 | Delta Phi Omega | N/A | 2.78 | 2.78 | 2 |
| 7 | Lambda Theta Phi | N/A | 2.76 | 2.76 | 7 |
| 8 | Kappa Phi Gamma | 2.47 | 2.86 | 2.72 | 3 |
| ** | Lambda Upsilon Lambda | N/A | ** | ** | N/A |
| Avg. MGC GPA | | 2.74 | 2.97 | 2.95 | |

Spring 2014

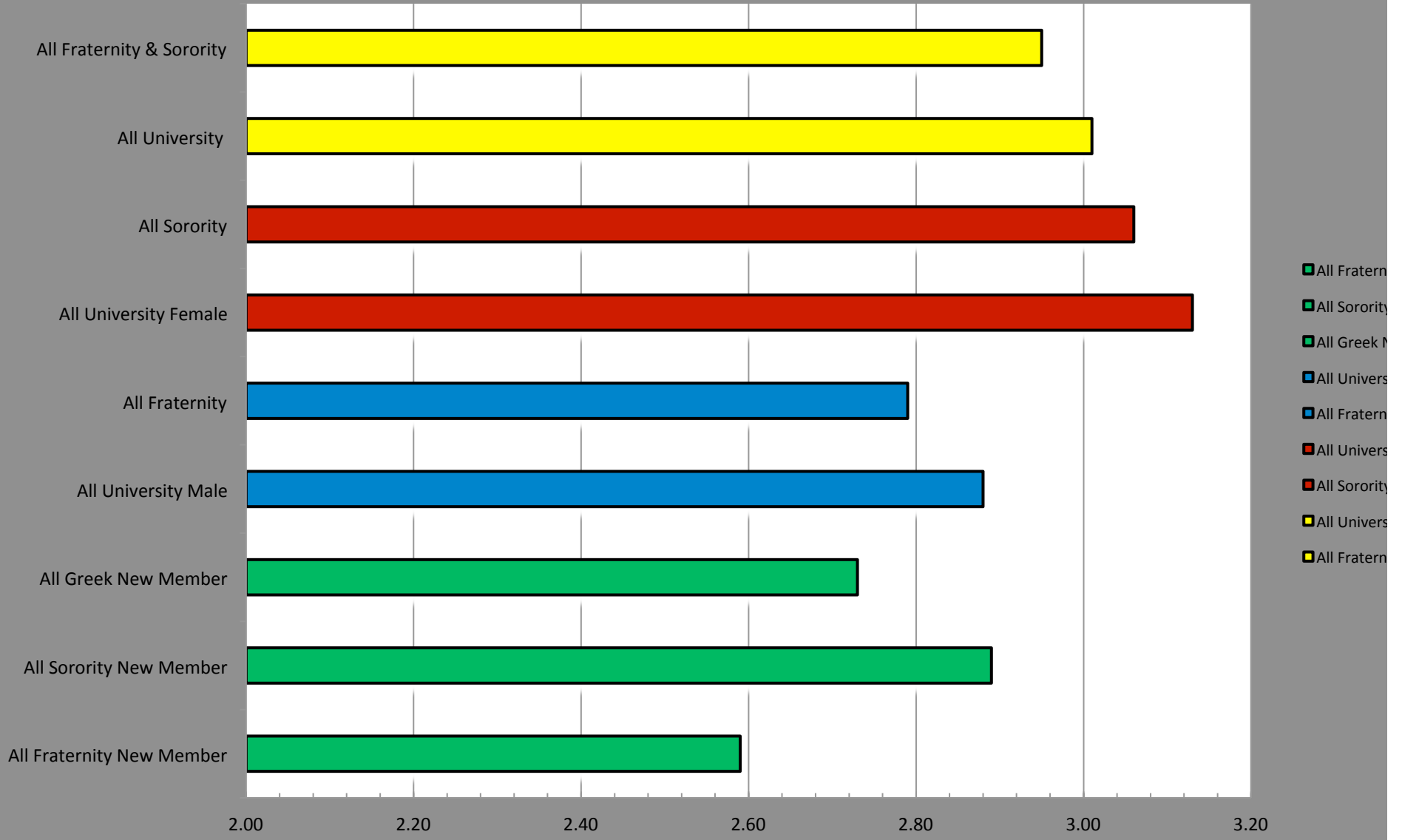

Greek Gender Progression

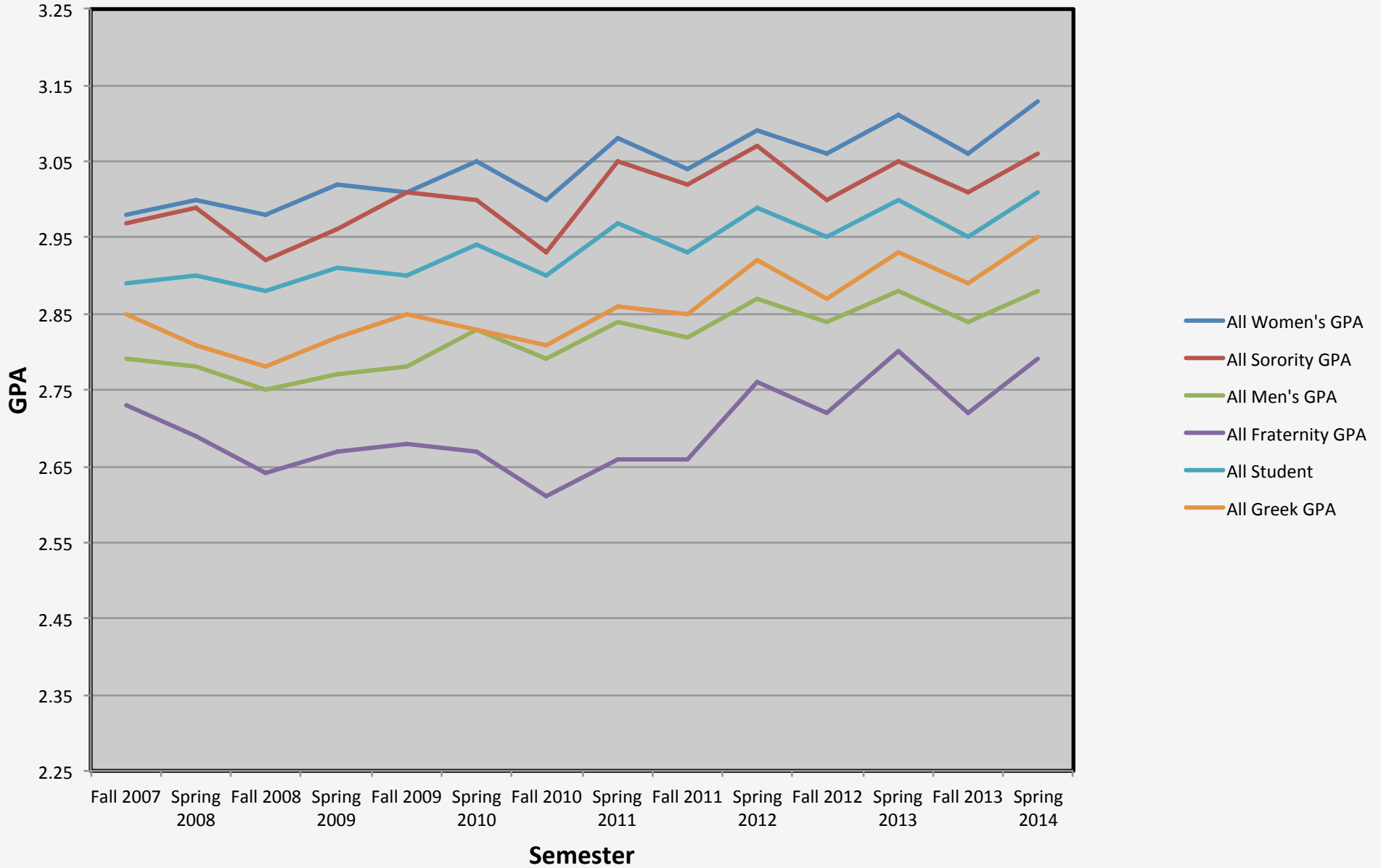

Greek Council Progression

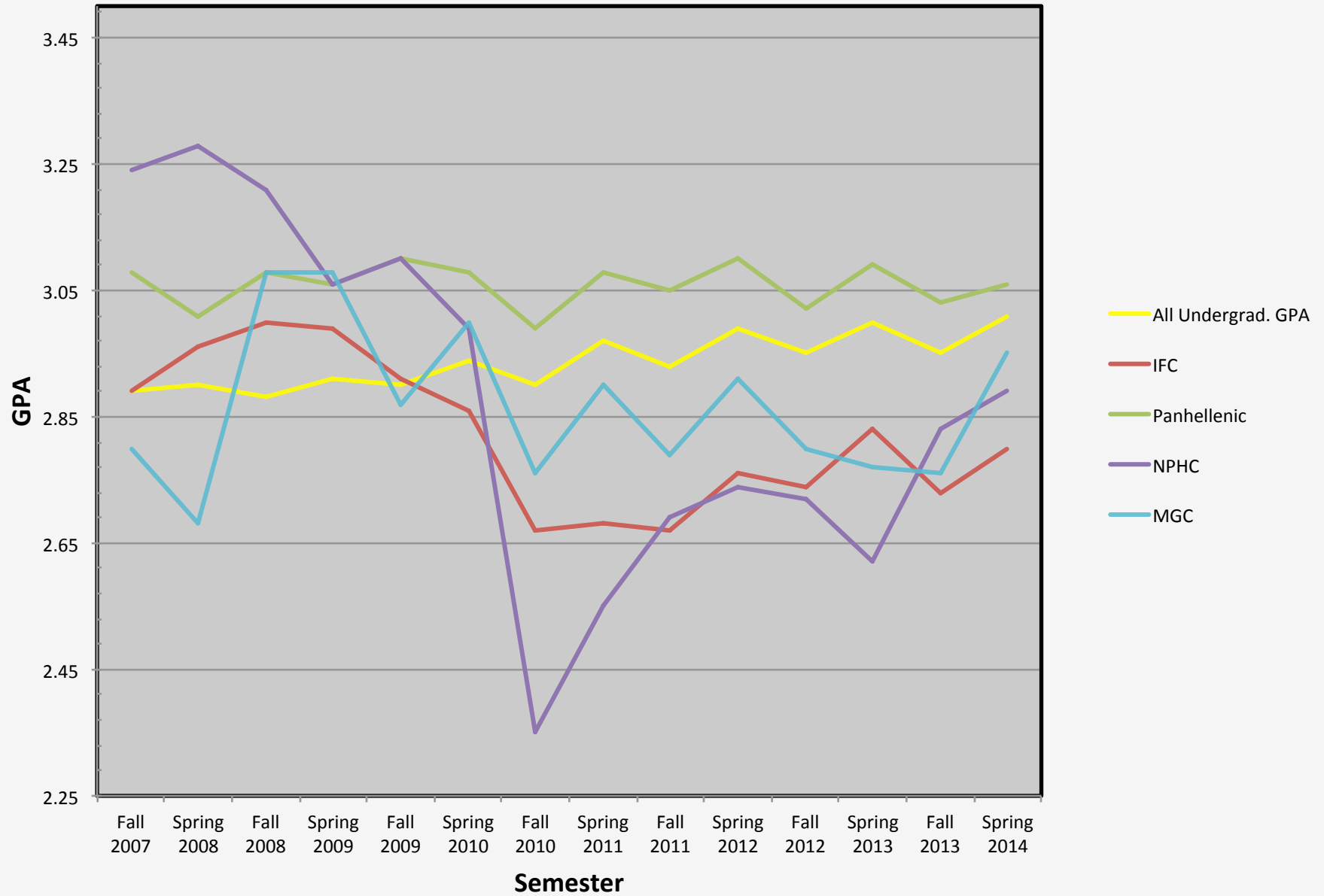



Fraternity and Sorority Life Academic Policy

Academic Requirements:

In an effort to better emphasize the academic focus and mission of both the University and the fraternity and sorority community, the following minimum chapter academic standards were developed by Fraternity & Sorority Life.

All chapters below the all-male or all-female GPA must meet with Fraternity & Sorority Life to review their current academic programs and formulate ideas on how to make adjustments/improvement to their scholarship program.

Minimum Chapter Academic Standing:

- 2.50 semester chapter GPA (chapter defined as actives and new members combined)
- Failure to maintain the minimum GPA will result in the chapter being placed in Poor Standing with Fraternity & Sorority Life for all campus and Inter/National reporting and the following will result

Failure to achieve minimum chapter academic standards will result in the following:

1st Semester:

- The chapter may **NOT** host/co-sponsor **ANY** social event (defined as date parties, mixers, formals, semi-formals, Parties or any event with alcohol) for the following semester.
- The chapter leadership (president and scholarship chairman) will schedule a meeting with the appropriate FSL advisor to outline a scholarship action plan.
- Additional sanctions as outlined in the councils' scholarship policy may also apply.

2nd Consecutive Semester:

- The chapter may **NOT** host/co-sponsor **ANY** social event (defined as date parties, mixers, formals, semi-formals, Parties or any event with alcohol) for the following semester.
- The chapter leadership (president and scholarship chairman) will schedule a meeting (by phone) with the appropriate FSL advisor AND a representative from the regional or inter/national office to discuss the chapter academic performance.
- The chapter will not be allowed to participate in Homecoming events or Greek Week the following semester (whichever is appropriate).
- All chapter programs will need to be approved by Fraternity & Sorority Life. A full calendar of events will be submitted by the 10th business day of the following semester.
 - Could result in chapter not participating in certain large-scale university events (Greek Week, Homecoming, Patriots Day, etc.) as determined by FSL and Chapter Advisors
- Additional sanctions as outlined in the councils' scholarship policy may also apply.

3rd Consecutive Semester:

- The chapter will lose all university recognition. The chapter will have no rights or privileges of being a registered student organization.
 - In order to apply for re-recognition, a chapter's GPA must be at or above the minimum 2.5. They must submit a written request for re-recognition to the Associate Director for Fraternity and Sorority Life. The request must include a thorough academic plan. Upon reviewing the materials, the officers of the organization will meet with the Associate Director for Fraternity & Sorority Life.

Fraternity and Sorority Life Leadership Positions :

(Governing Council officers and other FSL Office positions)

All members in a Fraternity and Sorority Life Leadership position must achieve a 2.5 cumulative GPA & term GPA, and must maintain these standards throughout their term. Member who's cumulative and/or term GPA drops below a 2.5 while in office will forfeit any and all positions held. Once a member's GPA falls below the required 2.5 cumulative and/or term GPA Fraternity & Sorority Life will notify the student in writing; thus the student will have 5 business days from the date of the letter to resign his/her position.

Governing Council Academic Recommendations:

In addition to these academic requirements, it is strongly advised that each governing council develop, implement, and enforce a substantial academic scholarship plan and/or policy which should, at minimum include the following:

- General purpose statement on academic achievement
- A short and/or long term plan which addresses minimum academic standards (specific to each council)
- An outline of council specific awards/incentives for chapters that exceed the minimum standards
- An outline of council specific sanctions/interventions for chapters not meeting the minimum standards
- A list of resources available to both the chapter, as well as individual members

Notes

1. Fraternity & Sorority Life will make the final determination of what activities are deemed as "social" in reference to this policy.